

REFERENCES:

1. CONNDOT RIGHT OF WAY MAP NO. 187, SHEET 1 OF 2 &
SHEET 2 OF 2, DATED DEC. 31, 1930, REVISED NOV. 25, 1959

2. MAP ENTITLED: "BOUNDARY PLAN DANIELS ROAD ESTATES
DANIELS ROAD EAST HADDAM, CONNECTICUT"; SCALE 1"=50';
DATED FEBRUARY 10, 2006 REVISED TO 9-26-06, SHEET 2
(MAP NO. 4003 E.H.L.R.)

3. 2016 ORTHO IMAGERY

ASSUMED NORTH

PER REFERENCE NO. 3

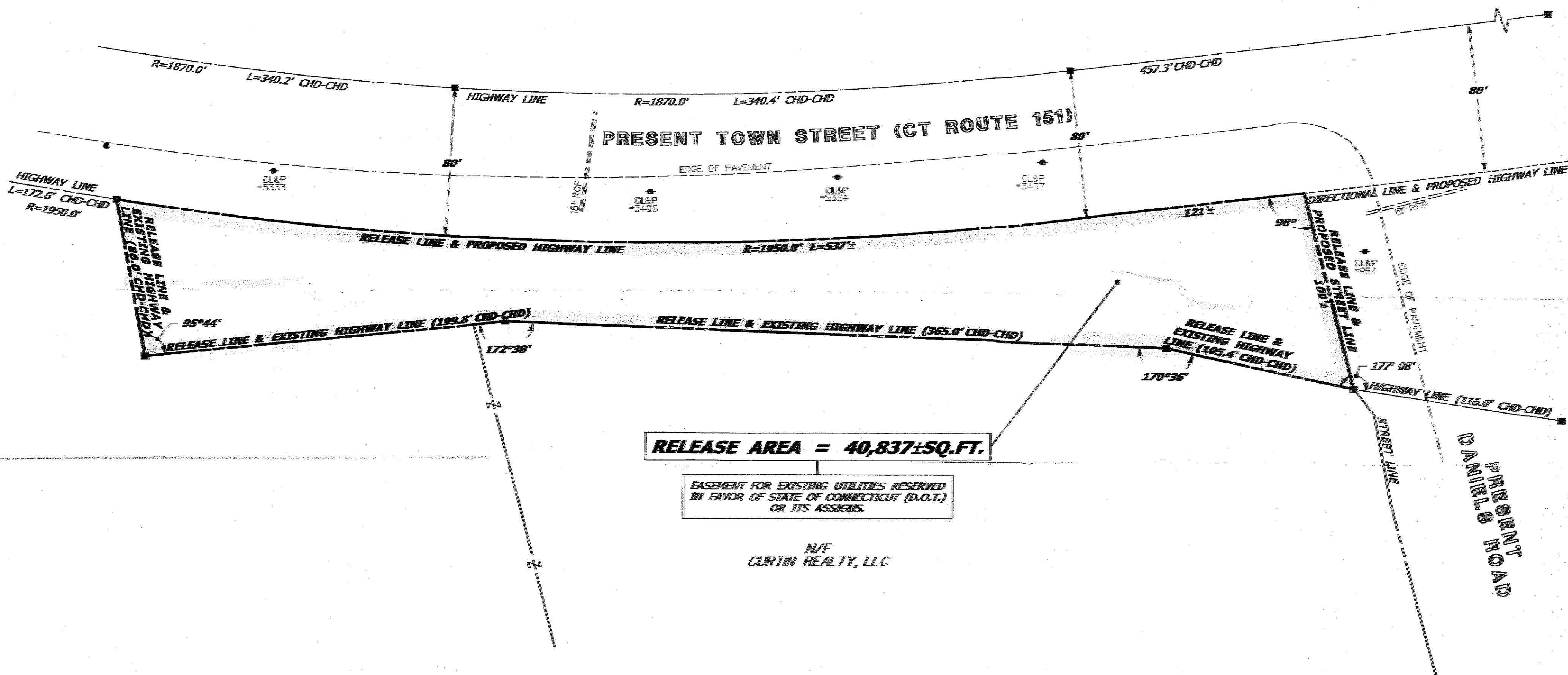

NOTES:

1. THIS COMPILATION PLAN HAS BEEN PREPARED IN ACCORDANCE WITH THE REGULATIONS OF CONNECTICUT STATE AGENCIES, SECTIONS 20-300B-1 THROUGH 20-300B-20, THE "MINIMUM STANDARDS OF ACCURACY, CONTENT & CERTIFICATION FOR SURVEYS AND MAPS," AS AMENDED OCTOBER 26, 2018. IT CONFORMS TO CLASS D ACCURACY AND IS INTENDED TO DEPICT THE LIMITS OF THE PROPERTY TRANSACTION AS NOTED HEREON. THIS PLAN WAS COMPILED FROM OTHER MAPS, RECORD RESEARCH AND/OR OTHER SOURCES OF INFORMATION. IT IS NOT TO BE CONSTRUED AS HAVING BEEN NECESSARILY OBTAINED AS THE RESULT OF A FIELD SURVEY AND IS SUBJECT TO SUCH CHANGE AS AN ACCURATE FIELD SURVEY MAY DISCLOSE.

2. THE TOPOGRAPHY AND PROPERTY LINE EVIDENCE DEPICTED ARE BASED UPON THE SURVEY/MAPPING DATA AS REFERENCED. UNLESS OTHERWISE NOTED, THESE PROPERTY/BOUNDARY LINES DO NOT REPRESENT THE PROFESSIONAL OPINION OF THE UNDERSIGNED.

TO MY KNOWLEDGE AND BELIEF, THIS MAP IS
SUBSTANTIALLY CORRECT AS NOTED HEREON.

SCALE IN FEET

DATE	REVISION	REQ. BY
40	0	40
80		

VOID WITHOUT LIVE SIGNATURE AND EMBOSSED SEAL

TOWN NO. 40
PROJECT NO. 40-000
SERIAL NO. 111
SHEET 1 OF 1
DATE

PLS #18823

CHRISTINE E. AUBREY, P.L.S.

TITLE MANAGER - SURVEY OPERATIONS

COMPILATION PLAN

TOWN OF EAST HADDAM
MAP SHOWING LAND RELEASED TO

BY
THE STATE OF CONNECTICUT
DEPARTMENT OF TRANSPORTATION
TOWN STREET (CT ROUTE 151)

SCALE 1"=40'

FEBRUARY 2021

SCOTT A. HILL, P.E.

CHIEF ENGINEER - BUREAU OF ENGINEERING AND CONSTRUCTION